

1 NORTH WEST ELEVATION
1 : 100

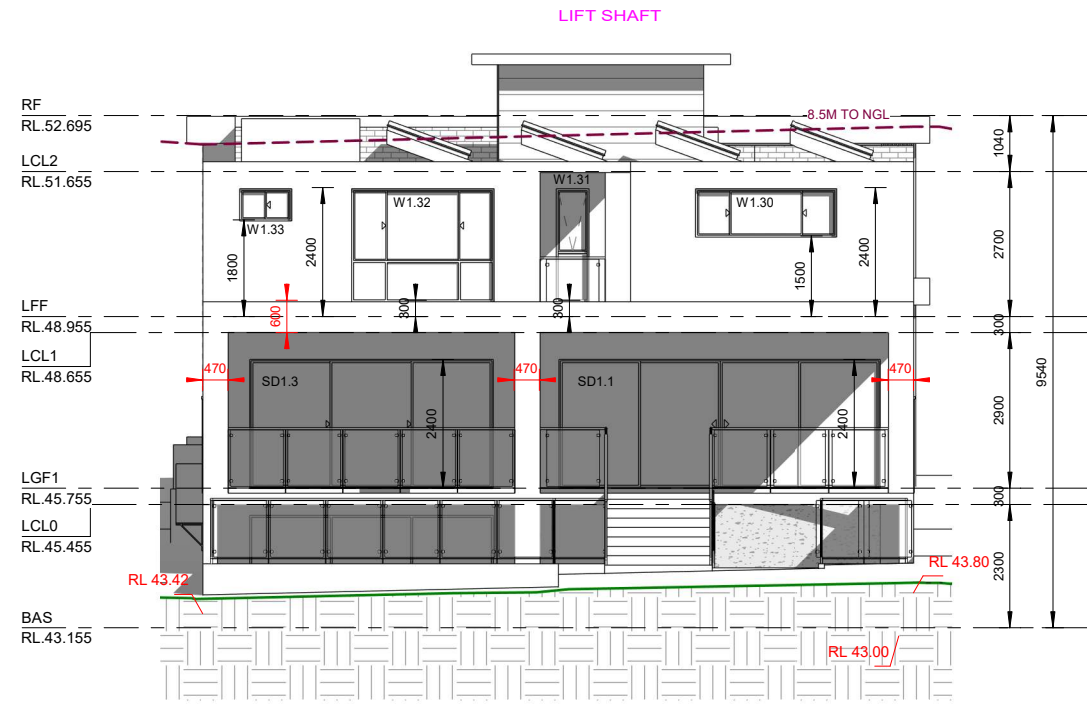

2 SOUTH EAST ELEVATION
1 : 100

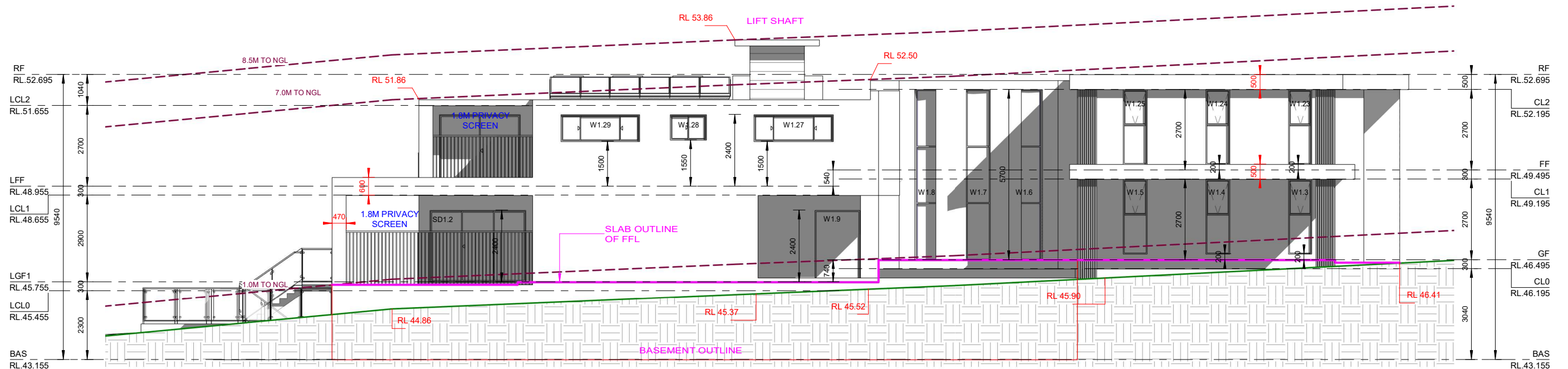

3 NORTH EAST ELEVATION
1 : 100

REV	DATE	DESCRIPTION	BY
A	20.05.2024	ISSUED FOR DA	DK

COPYRIGHT
All rights reserved.
These drawings, plans and specifications and the copyright are the property of Nemco Design and must not be used, reproduced or copied wholly or in part without the written permission of Nemco Design.

NEMCO DESIGN
STRUCTURAL ENGINEERING
& ARCHITECTURAL DESIGN
ADDRESS:
SUITE 4 LEVEL 1,
402-410 CHAPEL RD, BANKSTOWN,
NSW 2205
P: 9759 5566 M: 9422 606 228
E: abraham@nemco-design.com.au

**PROPOSED TWO STOREY DWELLING WITH
BASEMENT, POOL & SECONDARY
DRAINAGE**
45 HILLCREST AVE, GREENACRE
LOT 1, DP 21703

ELEVATIONS - PART 1

JOB NUMBER:	DWG NUMBER:	ORIGINAL SIZE:
23611	A06	A2
DESIGNED BY:	DATE:	
A.N.	10.05.2024	
DRAWN BY:	SCALE:	
A.N.	AS SHOWN	



22/05/2024 10:56:56 AM

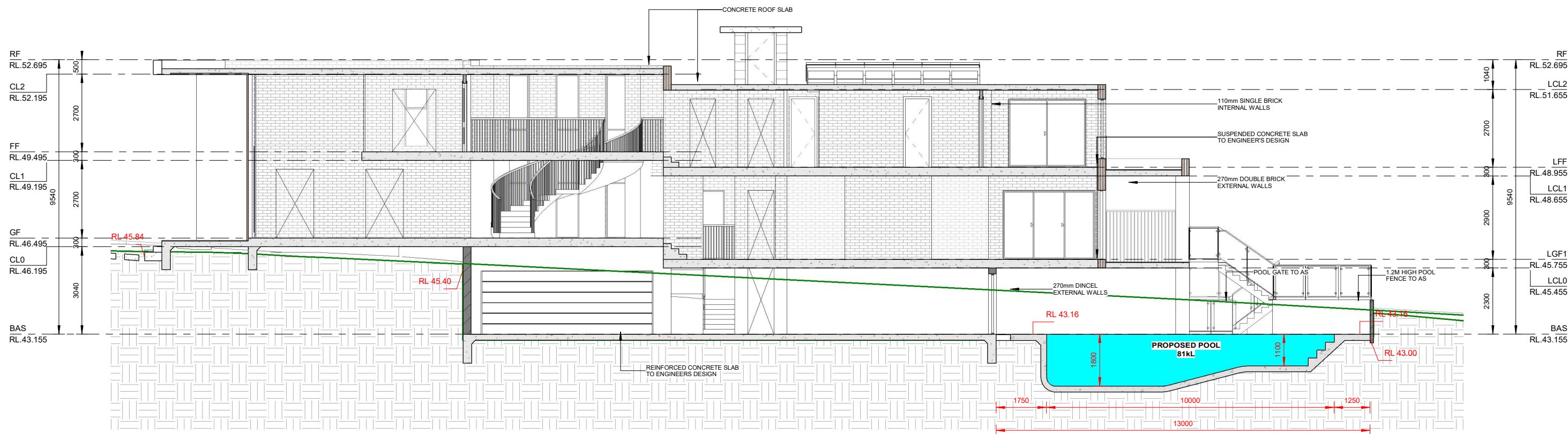

1 SECTION 1
1:100

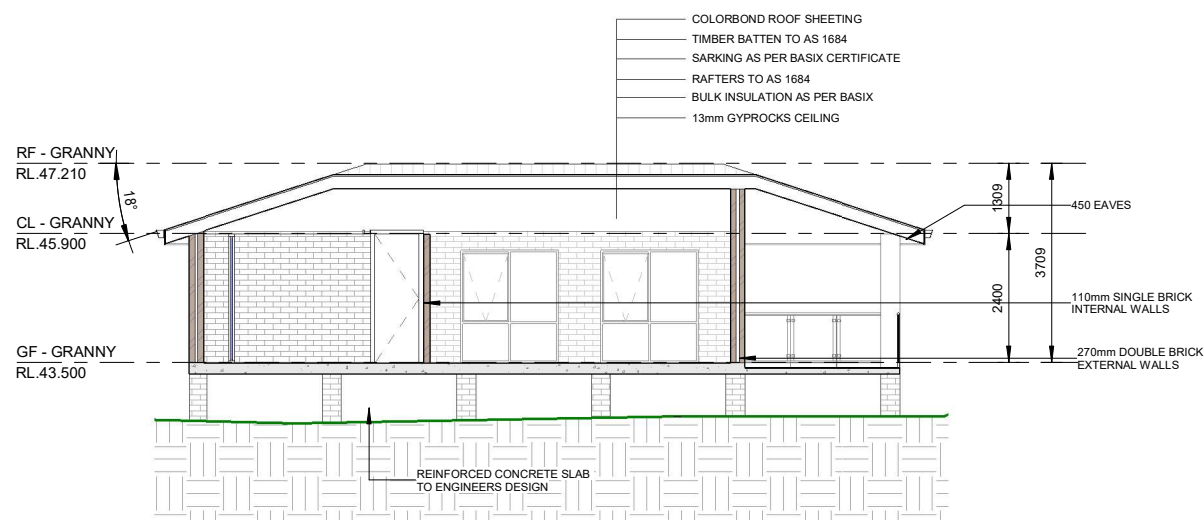

2 SECTION 2
1:100

REV	DATE	DESCRIPTION	BY
A	20.05.2024	ISSUED FOR DA	DK

COPYRIGHT
All rights reserved.
These drawings, plans and specifications
and the copyright are the property of
Nemco Design and must not be used,
reproduced or copied wholly or in part
without the written permission of Nemco
Design.

NEMCO DESIGN
7/11/10
STRUCTURAL ENGINEERING
& ARCHITECTURAL DESIGN
ADDRESS:
SUITE 4 LEVEL 1,
402-410 CHAPEL RD, BANKSTOWN,
NSW 2205
P: 9759 5566 M: 9422 606 228
E: alishah@nemco-design.com.au

**PROPOSED TWO STOREY DWELLING WITH
BASEMENT, POOL & SECONDARY**
NAME: J. HAYS
45 HILLCREST AVE, GREENACRE
LOT 1, DP 21703

JOB NUMBER:	DWG NUMBER:	ORIGINAL SIZE:
23611	A08	A2
DESIGNED BY:	DATE:	
A.N.	10.05.2024	
DRAWN BY:	SCALE:	
A.N.	AS SHOWN	

SECTION 1 & 2



22/05/2024 10:56:57 AM

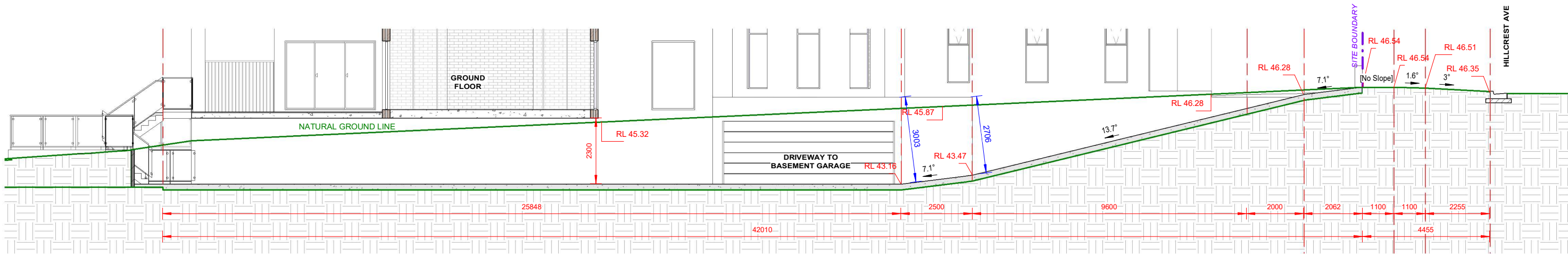

1 DRIVEWAY SECTION
1 : 100

REV	DATE	DESCRIPTION	BY
A	20.05.2024	ISSUED FOR DA	DK

COPYRIGHT
All rights reserved.
These drawings, plans and specifications
and the copyright are the property of
Nemco Design and must not be used,
reproduced or copied wholly or in part
without the written permission of Nemco
Design.



NEMCO DESIGN
Pty Ltd

STRUCTURAL ENGINEERING
& ARCHITECTURAL DESIGN

ADDRESS:
SUITE 4 LEVEL 1,
402-410 CHAPEL RD, BANKSTOWN,
NSW 2205
P: 9759 5566 M: 0422 606 228
E: alishah@nemco.design.com.au

**PROPOSED TWO STOREY DWELLING WITH
BASEMENT, POOL & SECONDARY
DWELLING**
45 HILLCREST AVE, GREENACRE
LOT 1, DP 21703

DRIVEWAY SECTION

JOB NUMBER: 23611	DWG NUMBER: A09	ORIGINAL SIZE: A2
DESIGNED BY: A.N.	DATE: 10.05.2024	
DRAWN BY: A.N.	SCALE: AS SHOWN	